

Patient report

Bio-Rad DATE: 01/24/2020
D-10 TIME: 02:23 PM
S/N: #DC2K755917 Software version: 4.30-2
Sample ID: 10488276
Injection date 01/24/2020 02:12 PM
Injection #: 11 Method: HbA1c
Rack #: --- Rack position: 1

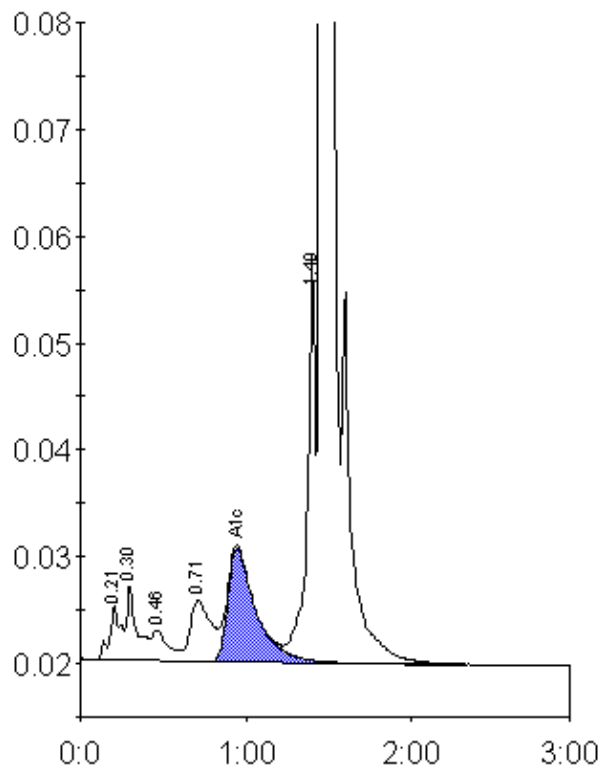

Peak table - ID: 10488276

Peak	R.time	Height	Area	Area %
A1a	0.21	5100	24814	1.1
A1b	0.30	7220	30994	1.3
F	0.46	2911	19834	0.9
LA1c/CHb-1	0.71	5744	51609	2.2
A1c	0.95	10705	125694	7.3
P3	1.40	38052	132836	5.8
A0	1.46	597982	1924073	83.3
Total Area:		2309853		

Concentration:	%
A1c	7.3